

Pilares que terminam em Entrepiso 01  
Concreto: C20, em geral  
Aço: CA-50-A e CA-60-B  
Escala: 1:100

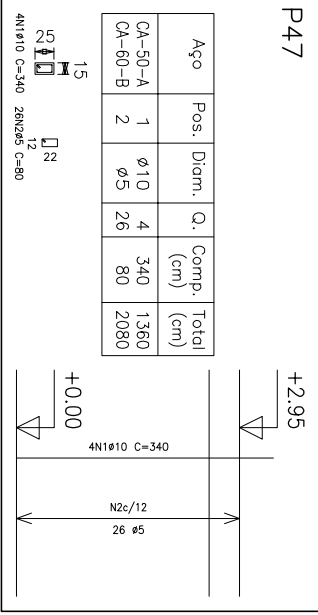
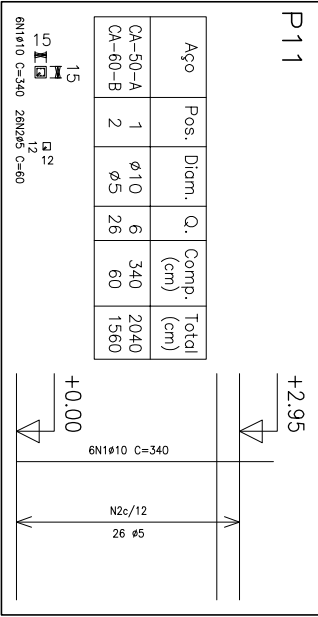
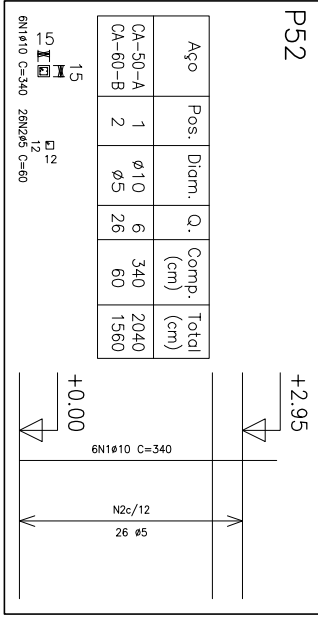
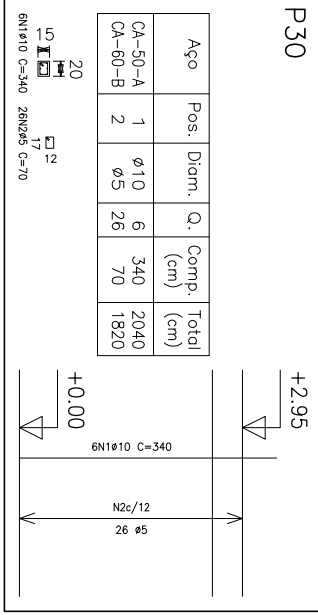
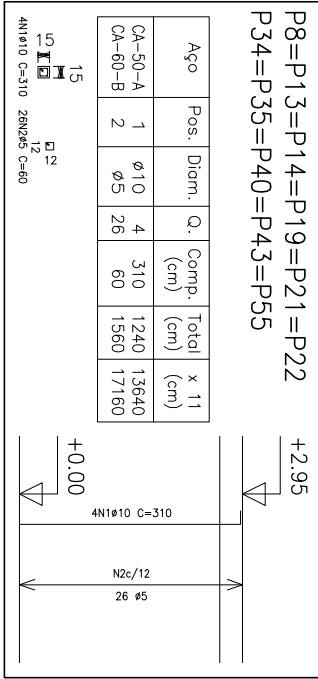
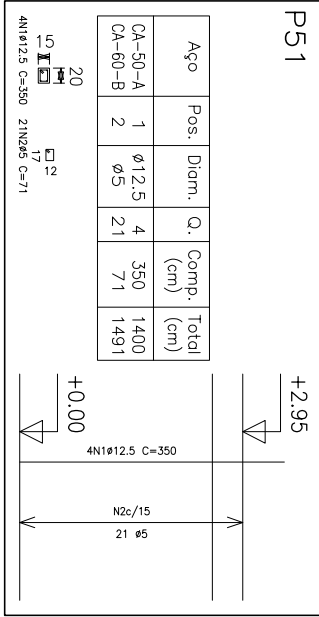
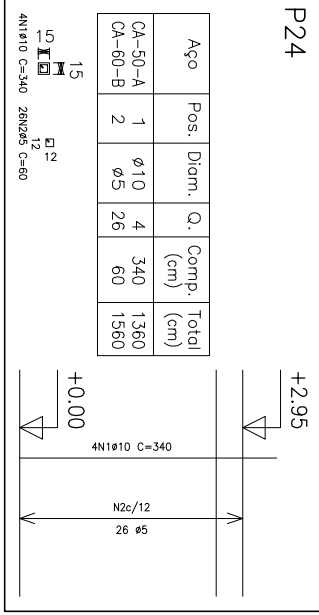
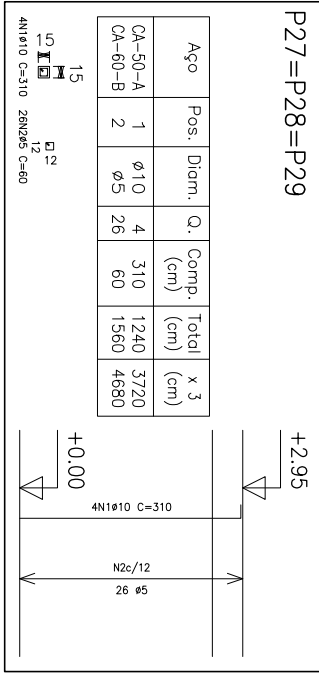
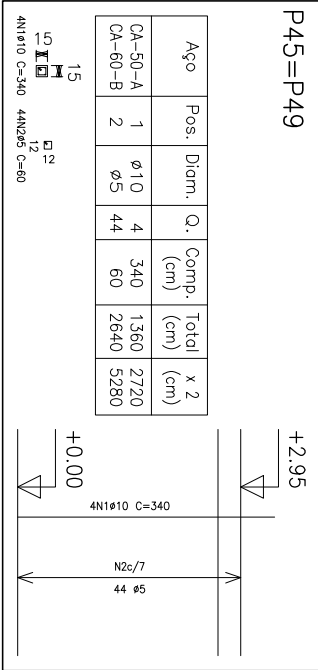
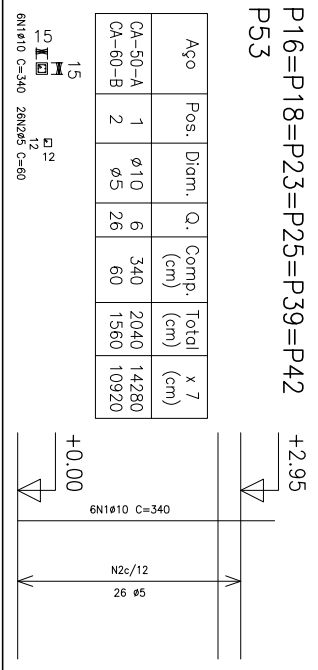
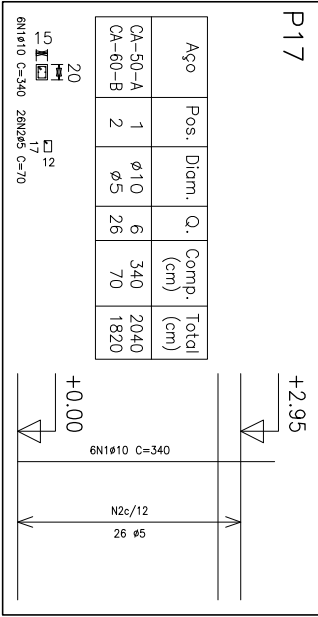
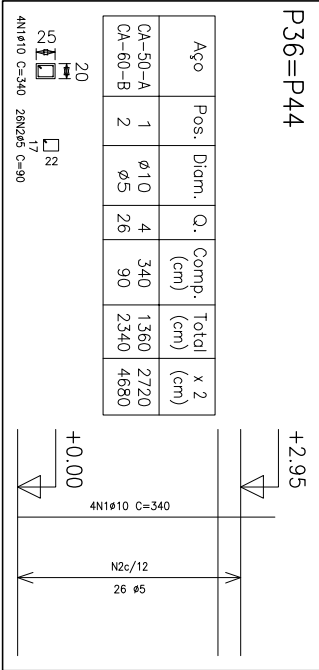
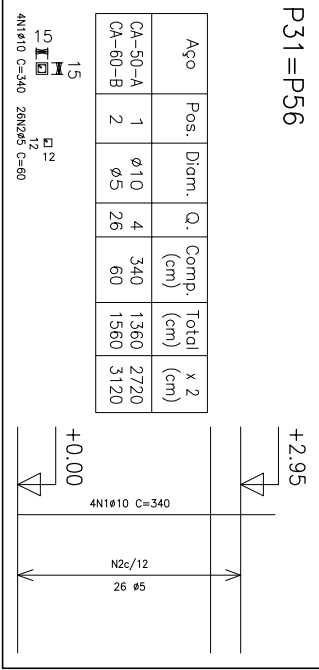
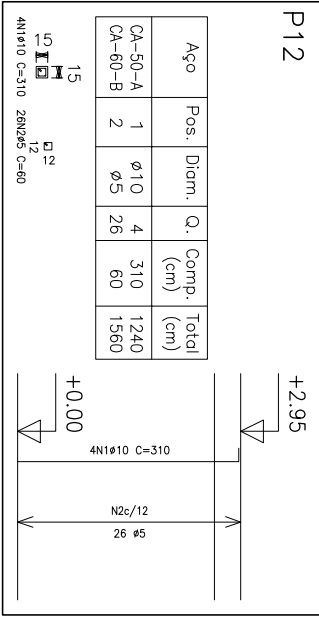
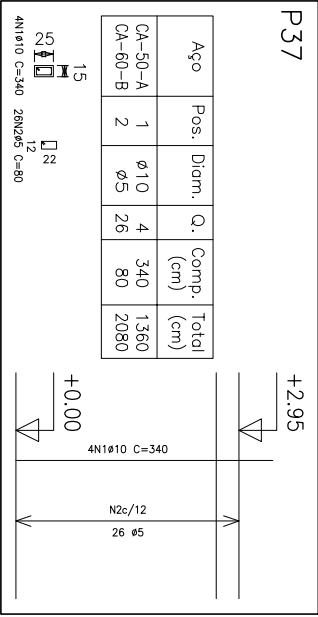
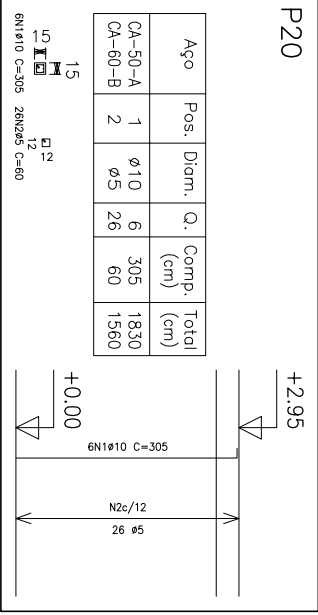
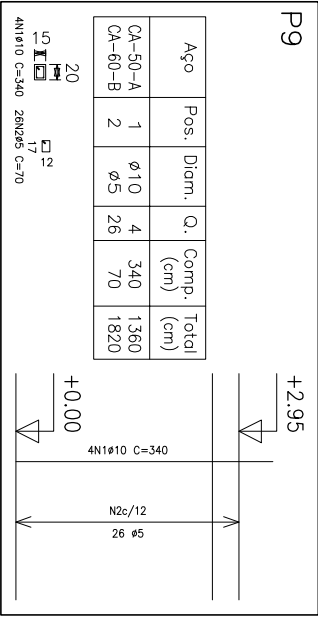

| Resumo Aço   | Comp. total | Peso + 10% | Total |
|--------------|-------------|------------|-------|
| Entrepiso 01 | (m)         | (kg)       |       |
| Pilares      |             |            |       |
| CA-50-A      | ø10         | 727.9      | 503   |
|              | ø12.5       | 49.0       | 53    |
| CA-60-B      | ø5          | 868.7      | 150   |
| Total        |             |            | 706   |

|                                      |                         |
|--------------------------------------|-------------------------|
| PREFEITURA MUNICIPAL DE CANDIOTA     |                         |
| SECRETARIO DE OBRAS                  | RESPONSÁVEL TÉCNICO     |
| ARTÊMIO PARCIANELLO                  | MARCELO VAZ LEAL        |
| LOCAL                                | PROJETO                 |
| P.A. 8 DE AGOSTO                     | UNIDADE BÁSICA DE SAÚDE |
| ESPECIFICAÇÃO                        | ESCALA                  |
| PROJETO ESTRUTURAL - FORMAS - TÊRREO | 1:100                   |
|                                      | PRANCHA                 |
|                                      | EST-09                  |